

TEST REPORT

APPLICANT : GREENLAM INDUSTRIES LIMITED
ADDRESS : II FLOOR, WORLD MARK 1, AEROCITY, HOSPITAITY DISTRICT, NEW DELHI
TESTED SAMPLE DESCRIPTION : GREENLAM HIGH PRESSURE LAMINATES
TESTED ITEM NO. : PROVIDED IN THE EMIAL SEPARATELY
MANUFACTURER : GREENLAM INDUSTRIES LIMITED
AGE REQUESTED ON APPLICATION FORM : NOT PRESENT
SAMPLE RECEIVED DATE : 19-May-2023
TEST PERIOD : 19-May-2023 to 23-May-2023

The following test item(s) was/were performed on submitted sample(s) and/or component(s) confirmed by applicant

TEST REQUESTED	RESULT
Melamine Content according to customer's requirement	PASS

The above sample(s) and sample information was/were submitted and identified on behalf of the applicant. Eurofins will not be liable for the authenticity of the information. This test report is valid for the tested sample only. Without permission of the test center this test report is not permitted to be duplicated in extracts. This test report does not entitle to carry any safety mark on this or similar products. Unless otherwise required by the applicant or method/regulation, decision rule in this report did not consider the measurement uncertainty.

***** FOR FURTHER DETAILS, PLEASE REFER TO THE FOLLOWING PAGE(S) *****

SIGNED FOR AND ON BEHALF OF
EUROFINS TESTING TECHNOLOGY (SHENZHEN) CO., LTD.



Coco Luo
Senior Lab Manager



Harry Chen
Senior R&D Manager



TESTED SAMPLE PHOTO(S)

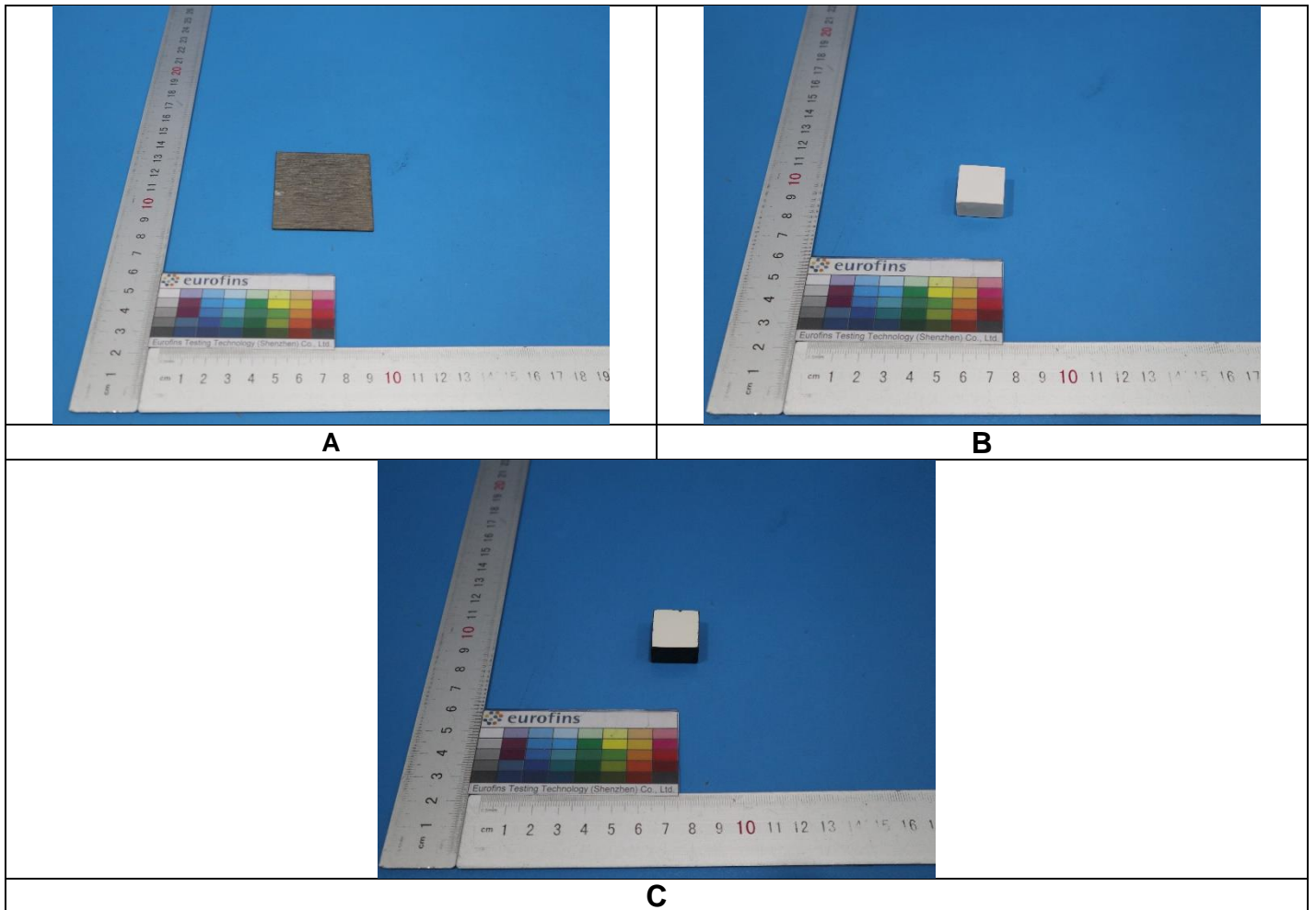

EFSN23050987-C-0101

COMPONENT LIST

A Type:1

B Type:2

C Type:3

Component No.	Component	Sample No.
1	Greenlam High Pressure Laminate, 1.0mm Thick, Suede Finish	A
2	Greenlam Unicore Compact Laminate, 12.0mm Thick, AFX Matt Finish	B
3	Greenlam High Pressure Compact Laminate, 12.0mm Thick, Suede Finish	C

TO BE CONTINUED

Eurofins Testing Technology (Shenzhen) Co., Ltd.4/F., Building 3, Building 2, Runheng Electronic Park, Liuxian 2nd Road, Xin'an Street, Bao'an District, Shenzhen, Guangdong, China
Tel.: +86 755 8358 5700 • Fax: +86 755 8358 5701 • Email: info.hk@eurofins.com • Website: www.eurofins.com / www.pt.eurofins.com

TEST RESULT

Melamine

Test Request: Melamine Content according to customer's requirement

Test Method: In-house method

Test Item(s)	Unit	Limit	MDL	Result		
				1	2	3
Melamine	%	0.01	0.0001	ND	ND	ND

Remarks:

- MDL = Method Detection Limit
- 1 mg/kg = 1 ppm = 0.0001%
- ND = Not Detected

Other Information / Remark:

N/A

END OF THE REPORT

Eurofins Testing Technology (Shenzhen) Co., Ltd.

4/F., Building 3, Building 2, Runheng Electronic Park, Liuxian 2nd Road, Xin'an Street, Bao'an District, Shenzhen, Guangdong, China
Tel.: +86 755 8358 5700 • Fax: +86 755 8358 5701 • Email: info.hk@eurofins.com • Website: www.eurofins.com / www.pt.eurofins.com